

PALOUSE

SUMMER SERIES

Pullman | Moscow | Colfax | Lewiston



July 4-6, 2025
9/10U, 11U, 12U

Welcome Baseball Families!



Restaurants



Shopping



Things to Do



Visit
Pullman
WASHINGTON



WWW.VISIT-PULLMAN.COM

PALOUSE SUMMER SERIES

July 4-6

9U/10U

TEAMS

Palouse Cougars 9U
Moscow Blue Devils
West Seattle Red All Stars
Moscow Pilgrims
Palouse Cougars 10U

FRIDAY, JULY 4

THATUNA FIELD

9:00 AM	Palouse Cougars 9U Moscow Blue Devils	vs	11:30 AM	Palouse Cougars 10U Moscow Blue Devils	vs
2:00 PM	Moscow Pilgrims Palouse Cougars 10U	vs	4:30 PM	Moscow Pilgrims West Seattle Red All Stars	vs

SATURDAY, JULY 5

THATUNA FIELD

10:00 AM	West Seattle Red All Stars Palouse Cougars 9U	vs	12:30 PM	Palouse Cougars 10U West Seattle Red All Stars	vs
3:00 PM	Palouse Cougars 9U Moscow Pilgrims	vs	5:30 PM	Moscow Blue Devils Moscow Pilgrims	vs

SUNDAY, JULY 6

THATUNA FIELD

10:00 AM	#2 Overall Seed #3 Overall Seed	vs	12:30 PM	#1 Overall Seed #4 Overall Seed	vs
3:00 PM	Championship Game				

AT

PULLMAN CITY PLAYFIELDS

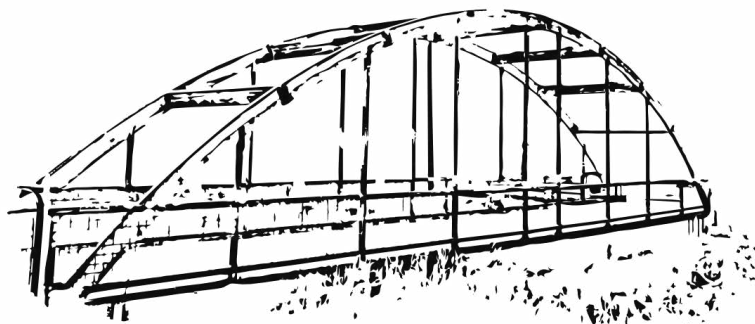

WOODBIDGE

Real Estate

605 S. Grand Ave, Suite 1

Pullman, WA 99163

Pullman/Moscow/Colfax/

Lewiston/Coeur d'Alene

& beyond!



JACOB T. DAVIS

BROKER/OWNER

509-553-9068

jacobtdavis@woodbridgereal.com

woodbridgereal.com

PALOUSE SUMMER SERIES

July 4-6

11U

BAILEY POOL

Palouse Cougars
Kendrick Tigers
West Plains All-Stars

BRAYTON POOL

Moscow Blue Devils
Cranbrook Bandits
509 Gunslingers

FRIDAY, JULY 4

BOWMAN FIELD

10:00 AM	Palouse Cougars Kendrick Tigers	vs	12:30 PM	Kendrick Tigers West Plains All-Stars	vs
3:00 PM	Cranbrook Bandits 509 Gunslingers	vs	5:30 PM	Moscow Blue Devils Cranbrook Bandits	vs

SATURDAY, JULY 5

BOWMAN FIELD

9:00 AM	West Plains All-Stars Palouse Cougars	vs	11:30 AM	509 Gunslingers Moscow Blue Devils	vs
----------------	--	----	-----------------	---------------------------------------	----

*** Games shaded in gray do not count towards pool play. They're a crossover game meant to ensure everyone gets 4 games total on their schedule**

2:00 PM	Bailey #1 Brayton #3	vs	WILEY FIELD		
4:30 PM	Brayton #1 Bailey #3	vs	5:30 PM	Bailey #2 Brayton #2	vs

SUNDAY, JULY 6

BOWMAN FIELD





WILEY FIELD

10:00 AM	Bailey #1 Brayton #2	vs	9:00 AM	Bailey #3 Brayton #3	vs
12:30 PM	Brayton #1 Bailey #2	vs			
3:00 PM	Championship Game				

AT
PULLMAN CITY PLAYFIELDS



PULLMAN'S FAVORITE POST-GAME TRADITION.

-  24 rotating taps
-  Family-friendly with toy boxes + coloring menus
-  Scratch-made meals
-  Cougar Gold Mac & Cheese, Pullman Pretzels, Prime Rib Dip
-  Large group seating

**SOUTH FORK
PUBLIC HOUSE**

Sun - Thu 11:00AM - 9:00PM

Fri - Sat 11:00AM - 9:30PM

1680 S Grand Ave Pullman, WA 99163

(509) 332-3675

PALOUSE SUMMER SERIES

July 4-6

12U

TEAMS

Palouse Cougars

LC Outlaws

Asotin County All Stars

FRIDAY, JULY 4

WILEY FIELD

11:00 AM	Palouse Cougars LC Outlaws	vs
1:30 PM	Asotin County All Stars Palouse Cougars	vs
4:00 PM	LC Outlaws Asotin County All Stars	vs

SATURDAY, JULY 5

WILEY FIELD

10:00 AM	Palouse Cougars Asotin County All Stars	vs
12:30 PM	LC Outlaws Palouse Cougars	vs
3:00 PM	Asotin County All Stars LC Outlaws	vs

SUNDAY, JULY 6

WILEY FIELD

11:30 AM	#2 Overall Seed #3 Overall Seed	vs
2:00 PM	Championship Game #1 Overall Seed Winner 2/3 Seed	vs

AT
PULLMAN CITY PLAYFIELDS



Open 7 Days A Week
Open 11am - 2am Daily
All Ages Welcome Until 8pm
Grill Closes At 8pm
Outdoor Seating

"A Tradition Since 1932"

@thecoug

Sunday - Trivia @ 6pm
Tuesday - Hamburger Special
Wednesday - Mug Night
Awesome Hourly Daily
Open Every CFS





Tournament Rules & Regulations

9U, 10U, 11U and 12U Divisions

AGE DETERMINATION

1. Age divisions will be determined by child's age on May 1st, 2025.
2. Players must be born on or after May 1st:
 - a. 2012 for 12U
 - b. 2013 for 11U
 - c. 2014 for 10U
 - d. 2015 for 9U

EQUIPMENT NOTES:

1. No metal cleats allowed in any division
2. All bats must have a USABat or BPF 1.15 (USSSA) sticker to be eligible for tournament play
3. Penalty for the Use of an Illegal Bat:
 - a. Each team is responsible for ensuring they are using legal bats – umpires will not check all team's bats prior to the game
 - b. In the case where the batter is discovered to have used an illegal bat (or step in the batter's box with an illegal bat) prior to the next pitch being thrown, the batter is declared OUT and all base runners will be returned to their original bases from the start of the previous pitch.
 - c. The second offense of an illegal bat in the same game (by ANY player) will result in the same penalty above, as well as a coach & player ejection

GENERAL PRE-GAME & GAME PROCEDURES

1. Home team, in pool play, will be the first team listed on the bracket. During bracket play, the home team will be determined by the higher ranked seed. Tie breakers below will be used to determine the home teams.
2. We will attempt to stay on schedule as much as possible. Teams should do their best to be warmed up and prepared to play at their scheduled game times, regardless of when the game being played in front of them ends. Player health and safety will be first and foremost, but please show a sense of urgency when getting players & pitchers warmed up for your games if the prior game runs longer than expected.
3. Games may start early if both coaches and the umpires agree to it.



**STOP BY AND GET YOUR CAR
CLEAN AND SHINY!**

**PULLMAN
440 Brelsford Dr,**

**MOSCOW
150 Southview Ave**

GO WITH THE BEST, RPM EXPRESS



4. No infield will be taken before games.
5. Scorekeeping: Home team will be responsible for keeping official scorebook during game.
6. Protests will not be allowed on judgment calls. The umpire will settle all problems on the field at the time of dispute. Umpire may confer with Tournament Director and Umpire-in-Chief for help at time of dispute. No protest will be allowed after next pitch is thrown or following the game.

TIME LIMITS & RUN RULES

1. Game length will be 6 innings OR no new inning at 1 hour and 45 minutes. Umpire will start game time when first pitch is ready to be thrown.
2. Time limits apply to all pool play and bracket games with the exception of the championship game.
3. Tie Games: For all pool play and/or consolation games, if a game is tied after regulation but time remains, the game will continue until either (A) a winner has been determined or (B) the time limit has been reached.
 - a. All extra innings will be played by placing the previous batter in the lineup on second base with no outs, following the Major League Baseball rule
 - b. If after an extra inning is played and the time has elapsed, the game will be declared a tie
 - c. All ties will be considered a 1/2 (.5) win and a 1/2 (.5) loss in the pool standings
 - d. For all bracket play games where a winner must be determined, all extra innings will be played by placing the previous batter in the lineup on second base with no outs, following the Major League Baseball rule
4. Mercy Rule – 15 runs after 3 innings, 10 runs after 4 innings, and 8 runs after 5 innings.
5. 3 innings constitutes a complete game when delayed or called because of inclement weather.

RULES OF PLAY

1. 12U & 11U will be played on 70' bases with a 50' pitching distance. Lead off, stealing, and dropped 3rd strike is allowed. Balks will be enforced.
2. 9U & 10U will be played on 60' bases with a 46' pitching distance. Stealing allowed after the ball crosses the plate. No dropped 3rd strike and no balks will be enforced.
 - a. When a runner is deemed to leave the base prior to the ball crossing the plate:
 - i. If the ball is not put in play, the runner that left early must return to the base he came from.
 - ii. If the ball is put in play, upon completion of the play, the runner that left early must be returned to the last unoccupied base – he can only advance to the base that the hitter forces him to. If the runner that left early is called out, the out will stand as called.
3. In-Game Rules:
 - a. Intentional Walks – teams simply need to request to the umpire to issue an intentional walk.

TICK KLOCK DRUG

📞 (509) 397-2111



Offering pharmacy and gift shop services, clothing, and accessories to the following areas:

- 📍 Colfax, WA
- 📍 Pullman, WA
- 📍 Clarkston, WA
- 📍 LaCrosse, WA

- 📍 Endicott, WA
- 📍 Oakesdale, WA
- 📍 Garfield, WA
- 📍 Steptoe, WA

- 📍 Rosalia, WA
- 📍 Palouse, WA
- 📍 Moscow, ID
- 📍 Lewiston, ID

Monday: 9:00 AM - 5:30 PM
Tuesday: 9:00 AM - 5:30 PM
Wednesday: 9:00 AM - 5:30 PM

109 S Main St
Colfax, WA 99111

Thursday: 9:00 AM - 5:30 PM
Friday: 9:00 AM - 5:30 PM
Saturday: 9:00 AM - 4:00 PM
Sunday: Closed

- b. Sliding – the high school force play/slide rule is in effect. Players must go straight into the bag on force play sides; no malicious contact. It is the discretion of the umpire if the runner is trying to avoid contact or a collision. Malicious contact-runner will be ejected.
 - c. Possession – defensive players must have possession of the ball to block a base or home plate.
 - d. Head first slides – allowed in ALL divisions.
4. Lineup Rules:
- a. The batting lineup must consist of a minimum of 9 players; there is no maximum
 - i. (EX) If a team's roster consists of 13 players, they can choose to bat 9, 10, 11, 12 or 13 batters
 - ii. NOTE: Teams can start a game with as few as 8 players; in that case, the 9th spot in the order is an automatic out. Teams with fewer than 8 players must take a forfeit – the game can still be played
 - iii. If players are removed from the lineup for whatever reason (injury, etc.), the spot of the player removed from the lineup will result in an automatic out
 - b. High school substitution rules apply – starters are eligible to re-enter the game one time in their original spot in the batting order
 - c. Regardless of lineup construction, teams are allowed free defensive substitutions throughout the game. A player may enter the game defensively at any time without entering the batting lineup
 - i. The only time a player should report as an eligible substitute is when replacing another player in the batting order. This is NOT a requirement per Official Baseball Rules; it just serves as a courtesy to the umpires and the opposing team
 - d. Based on the fact that there are free defensive substitutions, there is no need for a designated hitter, as anyone can be in the field at any given time
 - e. For the purposes of tracking pitching, all pitching changes MUST be reported to both the game officials and opposing team. Pitchers are eligible as free defensive substitutes
5. No slug bunting is allowed. Any player who does will be ejected from the game.
6. Courtesy runners – allowed for the current pitcher and catcher WITH 2 OUTS only
- a. If you are not batting your entire team, the courtesy runner can be anyone NOT CURRENTLY in the batting order – they do not have to be an eligible substitute. The same player cannot run for both the pitcher and the catcher in the same inning
 - b. If you are batting your entire team, the courtesy runner MUST BE the last batted out
7. On-deck hitters must remain on their own dugout side of field in designated on-deck area.

THE LAND

Open All Summer - 7 Days A Week

All Ages Welcome Until 9pm Daily | Outdoor Patio - Air Conditioning

Food, Drinks, Billiards, Darts, & More

Dine-in or Carryout Options



3 Minutes North of
Bailey-Brayton Field.
Order From The Field & Pick up
Post Game!

Call Ahead For Groups
(509) 715-1003

PITCHING RULES & REGULATIONS

1. Once a pitcher is removed from the mound, he is ineligible to return to that game as a pitcher, even if he remained in the game at another defensive position.
2. Mound Visits – 1 coach visit per inning to the same pitcher; 2nd coach visit in an inning to the same pitcher must result in a change. No limit per game.
3. 11U/12U Balks – big book; balks are live balls until the conclusion of the pitch/play. No warnings on balks regardless of age group
 - a. Third to First Move – this move is ILLEGAL; penalty is a balk
4. GameChanger will be the system of record for all pitch count protests. The site / tournament director will review GameChanger records to determine whether a pitch count violation has occurred
 - a. If the team being questioned does NOT use GameChanger, the site / tournament director will use their opponent's GameChanger data to determine whether a violation has occurred. If neither team has a GameChanger account, the pitch count protest will not be upheld
 - b. If there is a discrepancy between pitch counts in GameChanger between teams, the GameChanger for the team that the player in question is on will be used as the official pitch count
5. Each team is STRONGLY ENCOURAGED to keep the welfare of their players at the forefront of all pitching decisions.
6. We have imposed the following pitch count rules for all youth PSS Events:
 - a. NOTE: A day of rest is measured by a calendar day, not a 24-hour period. Regardless of the time of the game, a pitcher that needs 1-day rest or more based on the pitch counts below needs a full calendar day off (or two); not 24 hours of rest)
 - b. Maximum of 85 pitches in a single day
 - c. Maximum of 105 pitches over a 2-day period
 - d. Maximum of 125 pitches over a 3-day period
 - e. 40 pitches or less requires NO day off; 41+ requires one day off
 - f. 41 to 60 pitches – 1 day rest
 - g. 61-85 pitches – 2 days of rest
7. Please have a player/coach available to warm up your pitcher between innings when your catcher is not ready. A player should have protective facemask on at all times.

GENERAL EXPECTATIONS

1. All players must wear uniform on outside of their undershirts or sweatshirts so official scorekeeper can easily identify player.
2. Coaches / Team Personnel – We ask that each team has no more than four (4) coaches / team personnel in the dugout for games.
3. Eliminate defensive huddles prior to your team taking the field between innings.
4. At the end of the game, remove garbage from dugout and clear dugout in a timely manner. Hold post-game discussions outside the dugout and preferably off of the playing field.



APEX ROOFING

Apex Roofing: Premium Quality Roofing, Every Time

Treating Every Home As If It Were Our Own

- We Stand Behind Our Work
- Storm Damage Restoration Experts
- Custom Solutions for Every Customer

[BOOK A FREE ESTIMATE](#)



317 W 6th St #107, Moscow, ID 83843
(509) 316-2669

5. Show respect to the umpires, the fans, your players, your opponents and most of all to this great game.
6. Players / Coach Ejections:
 - a. Any player or coach ejection will result in a one-game suspension, to be served in the next tournament game
 - i. For all player ejections, the player should remain in the dugout
 - ii. For all coach ejections, the coach must leave the complex immediately and be out of sight from game officials. Failure to comply with this directive will result in forfeiture of the game.
 - iii. If the same player or coach is ejected for a 2nd time (either in the current tournament or any future PSS event), he or she will be suspended for the remainder of the tournament.
7. Fan / Parent Ejections:
 - a. Any fan or parent ejections will result in removal from the complex. The fan or parent in question will not be permitted back into the complex for the remainder of the tournament.
 - b. A second fan or parent ejection for the same team will result in the removal of ALL FANS for that given team. This fan restriction will remain in place for that team for the remainder of the current event.
8. Alcohol Policy
 - a. Alcohol will not be permitted within the complex at any PSS event. This offense will result in immediate removal from the complex, and the above fan ejection policies will apply.
 - b. PSS is committed to providing a positive and safe experience for all participants at our events. Alcohol has no place at a youth sporting event, and we will have zero tolerance if anyone is found to be consuming alcohol at any complex being used for a tournament. Failure to comply with these guidelines and/or comply with on-site tournament staff will result in the immediate removal from the complex, along with the consequences listed in the fan ejection policy above. Thank you in advance for your help with this policy.

POOL SEEDING & TIEBREAKERS

1. Divisions (and pools within divisions) will be seeded from top to bottom based on pool play record (win percentage). If ties exist, the following tiebreaker criteria will be used:
 - a. Head-to-Head, if applicable
 - b. Runs Allowed
 - c. Runs Scored
 - d. Run Differential
 - e. Coin Flip
2. In the case of a 3-way tie where head to head cannot break the tie, the remaining tie breakers will be used to break the 3 way tie and seed teams. We will never revert back to a previous tie breaker once a tie has been broken.

CRIMSON & GRAY

COUG GEAR, GIFTS AND APPAREL

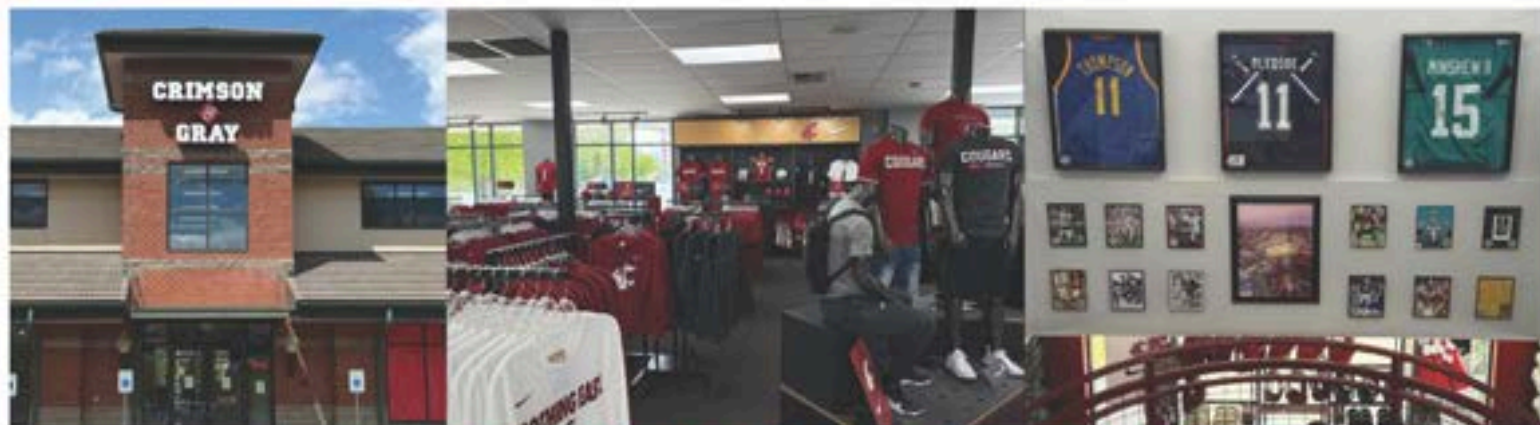

www.CRIMSONGRAY.com

1096 SE BISHOP, PULLMAN - 509-332-1440

College Hill

Branded Merchandise Experts

We're not your average merchandise studio -

**WE'RE A BRANDED
MERCHANDISE
POWERHOUSE!**

Our team is passionate about creating custom apparel and products for businesses and organizations across the nation.

**Let's collaborate to create something
amazing today!**



COLLEGEHILL.COM (888) 885-1993

3. Pool protection – we reserve the right to change matchups in the first round of bracket play to avoid pool play rematches and/or inter-program matchups. The goal here is to create unique matchups within the same event as much as possible. If pool or program protection results in a “like” matchup that has already happened in pool play, we will not “pool protect”.



WHERE THE PALOUSE COMES TO PLAY AND EAT

780 SE Bishop Blvd, Pullman, WA 99163



PULLMAN'S HOME FOR FOOD, FAMILY, & FUN.

FOOD HALL

MON 4PM-9PM

TUE, FRI, SAT 11AM-9PM

NIGHTLIFE & FOOD

18+

TUE, FRI, SAT 9PM-2AM

305 N GRAND AVE, PULLMAN WA

PALOUSE

SUMMER SERIES

INCLEMENT WEATHER OUTLINE

- **The tournament director will make the ultimate decision to delay, reschedule, or cancel any tournament games, but not without consultation from any or all of the following: coaches from both teams, umpires, and site management personnel. Please keep in mind that it is in the best interest of all involved that the maximum number of tournament games is completed.**
- **In the event of inclement weather on any one of the tournament days, the schedule may be altered so that maximum games are played for each team as evenly as possible, with respect to the entire tournament field.**
- **In the event that inclement weather does cancel games before championship Sunday, the team(s) with the best record out of the round robin division play will be placed in the championship bracket. In the event that more than one team has the same record in round robin division play, the team(s) with the largest run differential will be placed in the championship bracket.**
- **The goal of the tournament is to ensure that the maximum number of tournament games are completed evenly by all teams and a champion is crowned on championship Sunday. The tournament director's decisions will reflect this premise.**



American Fare
with Southern Flair

Craft Beer
Crafted Cocktails
Much Whiskey



Group & Family Friendly

Friendly to parents
who need a break! 😊



Monday to Saturday
Lunch 11:30am to 3pm

Dinner 3pm to 8pm
(8pm Last Seating)

Happy Hour
3pm to 5pm (Restaurant)
3pm to 6pm (Bar & Patio)



1360 SE Bishop Blvd.
Pullman, WA 99163

(509) 332.0108
Call for Reservations



CHIPMAN & TAYLOR

EXPERIENCE THE DIFFERENCE

SE 250 BISHOP BLVD PULLMAN WA 99163-4914



Chipman & Taylor Chevrolet in PULLMAN, WA, serves all Eastern Washington shoppers including those from Spokane and the Tri-Cities. We have the highest rated customer service in the area, so before you settle on other auto dealers around Spokane view our new or used inventory to make sure you're getting the vehicle you truly want and also at the best price available. Be sure to check the special offers at our Chevrolet dealership before you drive in! Contact us at (509) 592-4152 if you have any questions about any of the new and used vehicles we have. Our experienced and well-trained staff is here to answer all your questions.

PALOUSE

SUMMER SERIES

TOURNAMENT EXTRAS

- **Weather or other extenuating circumstances, such as smoke, that occur during tournament play that limit the number of games played will determine the following refund:**
 - **1 game played = 50% refund**
 - **2 games or more played = no refund**
- **Cages can be utilized at Colfax's McDonald Park, but not at WSU. Each team will have access to a cage on their respective sides. If our local youth teams are using the softball cages, the main cage schedule will go as follows; home team 1:15 mins prior to the games start time and the away team :45 mins prior to the games start time. The same cage schedule will be used for any games played at Pullman High Schools, Quann Field. LCSC may have available indoor cages out passed the right field wall and the schedule for that is TBD. Wiffle balls will be needed at Clearwater Fields as they do not have cages. Moscow SDC Playfields has two cages, one on each side of the main field. Teams can access those on their respective sides.**
- **We will follow all health guidelines in place by the state of Washington, Whitman County and Washington State University as well as the state of Idaho, Nez Perce County and Lewis and Clark State College.**
- **NO METAL SPIKES ALLOWED AT WSU or WSU's Valley Road Playfields. This goes for any part of the facility. Metal spikes can be worn at LCSC and Colfax, but not WSU.**
- **There are no seeds allowed at WSU's Bailey Brayton, WSU Valley Playfields or LCSC's Harris Field. NO EXCEPTIONS.**
- **Each team will provided a box of baseballs upon arriving at the tournament. Any additional new baseballs will be provided by the team if you run out of the courtesy box of balls from the PSS.**
- **There are no gate fees for the 2025 Palouse Summer Series. All guidelines for fans attending the game will be determined by each fields governing body and will strictly follow our states guidelines at the minimum.**
- **Alcohol and tobacco products are not allowed at any of the PSS sites and Dogs are not allowed at WSU's Bailey-Brayton Field**
- **Upon arrival each tournament may have game awards, prizes, homerun coupons, etc. The gates and site supervisors will handle distribution of those prizes, but make sure coaches and parents are also communicating as a reminder. We want to make sure those coupons are handed out.**



CRIMSON

Bar + Bites

OPEN DAILY
4PM

EVERYONE WELCOME!

509.334.4437

1190 SE BISHOP BLVD
PULLMAN, WA



KNEAD

Café & Pâtisserie



BEST COFFEE SHOP



parent
Fueling [^] champions all
Summer long!



MOSCOW

chamber of commerce
+ visitor center



Explore
THE
Possibilities

VISIT DOWNTOWN MOSCOW

Our vibrant downtown offers an exciting,
eclectic retail experience + world class dining

411 S. Main St-moscowchamber.com-(208)882-1800



FLYING SQUIRREL

THE WORLD'S LARGEST INDOOR TRAMPOLINE FUN PARKS



FREE STYLE TRAMPOLINE
COURT



BIRTHDAY PARTIES

60, 90, 120 MINUTE JUMP TIME, NEON
LIGHTS, AND 60, 90, 120 MINUTE
TODDLER TIMES

20% OFF

DISCOUNT CODE:
Summer25



TRAPEZE & FORM PIT



BATTLE BEAM



NINJA COURSE



FLYINGSQUIRRELSports.COM

231 Warbonnet Dr, Moscow, ID 83843

Disclaimer: Sale is valid until August 31, 2025. Eligible Offer Items: The sale applies to the following items: 60, 90, 120 Jump Times, Neon Times, and 60, 90, 120 Toddler Jump Times. Online Purchase Requirement: To avail of this offer, all purchases must be made exclusively online through our official website. Restrictions: Please note that this offer cannot be combined with any other coupons, discounts, or promotions. Not valid on Gift Cards or Birthday Party Packages. Only one offer can be applied to each transaction. By participating in this sale, you acknowledge and accept these terms and conditions. We reserve the right to modify or terminate this offer at any time without prior notice. For any inquiries or concerns, please contact our customer support team. Jump passes expire 365 after purchase date. Must Present Coupon to redeem.



Contact Jon Parrish for your insurance needs!

jonp@pacinsurancegroup.com

509-432-3841

Experience the charm
of
Downtown Colfax



Stroll past gorgeous old buildings,
enjoy flowers blooming on every
corner, fun for the whole family.

We'll see you downtown!

SUBWAY

IN STORE TOURNAMENT SPECIAL!

For every 10 athletes served,
receive a free meal for
yourself or a team driver!

460 E Main St, 811 N Main St,
Pullman WA Colfax WA

(509) 332-5906

play
palouse
ridge

\$70

18 holes w/cart

(509) 335-4342 PALOUSERIDGE.COM

Not valid for group outing play. Present this Summer Series ad to redeem promo. Expires 8-1-25



PORCH LIGHT PIZZA

is a proud sponsor of Palouse Summer Series

Porch Light Pizza is the newest pizza restaurant in Pullman and offers a variety of fast, fired, artisan pizza

Check out a menu at the front gate
or call 509-334-7437

The fire is lit and the lights is on!
Located at 200 NE Kamiak, Pullman WA



VISIT OUR DOWNTOWN RESTAURANT
OR TRAILSIDE TAPROOM!

RESTAURANT:
509-338-9463
245 SE Paradise St.
Pullman, WA 99163

TAPROOM:
509-339-6894
505 SE Riverview St.
Pullman, WA 99163

PALOUSE

SUMMER SERIES

Pullman | Moscow | Colfax | Lewiston

Find us online!



PSS Website



PSS Instagram



Purchase Tournament
Pictures