

PALOUSE

SUMMER SERIES

Pullman | Moscow | Colfax | Lewiston



July 4-6, 2025
15U

Welcome Baseball Families!



Restaurants



Shopping



Things to Do



Visit
Pullman
WASHINGTON



WWW.VISIT-PULLMAN.COM

PALOUSE

SUMMER SERIES JULY 4-6, 2025 - 15U

BAILEY

Spokane Expos
Reign Sports Performance
Falcons Black

BRAYTON

Crew Baseball Club
Washington Athletics
Diamond Sports

FRIDAY, JULY 4

MCDONALD PARK

QUANN FIELD

4pm	Spokane Expos vs Reign Sports Performance	2pm	Crew Baseball Club vs Diamond Sports
7pm	Reign Sports Performance vs Falcons Black	5pm	Diamond Sports vs Washington Athletics

SATURDAY, JULY 5

MCDONALD PARK

QUANN FIELD

11am	Washington Athletics vs Crew Baseball Club	11am	Falcons Black vs Spokane Expos
2pm	Bailey #1 vs Brayton #3	2pm	Brayton #1 vs Bailey #3
5pm	Bailey #2 vs Brayton #2	*Games shaded in gray do not count towards pool play.	

SUNDAY, JUNE 6

MCDONALD PARK

QUANN FIELD

11am	Brayton #1 vs Bailey #2	10am	Bailey #1 vs Brayton #2
2pm	Championship Game	1pm	Bailey #3 vs Brayton #3

THE LAND

Open All Summer - 7 Days A Week

All Ages Welcome Until 9pm Daily | Outdoor Patio - Air Conditioning

Food, Drinks, Billiards, Darts, & More

Dine-in or Carryout Options



3 Minutes North of
Bailey-Brayton Field.
Order From The Field & Pick up
Post Game!

Call Ahead For Groups
(509) 715-1003

PALOUSE

SUMMER SERIES





JULY 4-6, 2025 TOURNAMENT RULES

- 1) All games will be seven innings. There is no new inning after 2 hours 10 minutes in all games, except the July 4th semi-final games and the championship game.
- 2) There is an 8 run rule after 5 innings, a 12 run rule after four innings and a 20 run rule after 3 innings in all games, except the July 4th championship game, unless otherwise agreed upon by both coaches and determined during the coaches meeting with the umpires.
- 3) There are no pitch count or innings rules. Coaches at this level are expected to have the utmost level of safety and wellbeing for the kids they are coaching.
- 4) A slide and avoid rule will be enforced. Runner must be within arm's length of the base.
- 5) The home team book is the official game book.
- 6) A DH can be implemented for any player in the lineup, but only one DH can be used (EH rules below).
- 7) Each team can use up to three EH's (Extra Hitter) at 12 hitters in the lineup.
- 8) Courtesy runners are allowed for catchers and pitchers only, but not mandatory.
- 9) There is no re-entry for a player removed from the lineup.
- 10) There are -3 restrictions for all bats. Non -3 bats will be excluded from competition. Must be BBCore certified.
- 11) Players must have been born on or after May 1, 2009. Any player born before this date is not eligible. Please be prepared to show verification of player age if questioned. Ineligible players participating in tournament games will result in forfeiture of those games participated in.
- 12) The American Legion Rule Book covers all rules not discussed here.
- 13) Team listed first for each pool play game is home team and will occupy third base dugout, unless playing a DH. In this event, the team playing a DH will remain in same dugout with same home team rule applying.
- 14) For Sundays matchups, each pool will be ranked #1-#3. #1 Seeds and #2 Seeds will advance to the semi-final games. #3 Seeds will play each other.
- 16) Tie breakers are in the following order:
 - a) Head to head
 - b) Least runs allowed
 - c) Most runs scored
 - Coin flip

*In the case of a 3 way tie after a winner is determined by following the order of the tie breakers, the order between the remaining 2 teams is then determined by returning to head to head.



PULLMAN'S FAVORITE POST-GAME TRADITION.

-  24 rotating taps
-  Family-friendly with toy boxes + coloring menus
-  Scratch-made meals
-  Cougar Gold Mac & Cheese, Pullman Pretzels, Prime Rib Dip
-  Large group seating

**SOUTH FORK
PUBLIC HOUSE**

Sun - Thu 11:00AM - 9:00PM

Fri - Sat 11:00AM - 9:30PM

1680 S Grand Ave Pullman, WA 99163

(509) 332-3675

PALOUSE

SUMMER SERIES

TOURNAMENT EXTRAS

- **Weather or other extenuating circumstances, such as smoke, that occur during tournament play that limit the number of games played will determine the following refund:**
 - **1 game played = 50% refund**
 - **2 games or more played = no refund**
- **Cages can be utilized at Colfax's McDonald Park, but not at WSU. Each team will have access to a cage on their respective sides. If our local youth teams are using the softball cages, the main cage schedule will go as follows; home team 1:15 mins prior to the games start time and the away team :45 mins prior to the games start time. The same cage schedule will be used for any games played at Pullman High Schools, Quann Field. LCSC may have available indoor cages out passed the right field wall and the schedule for that is TBD. Wiffle balls will be needed at Clearwater Fields as they do not have cages. Moscow SDC Playfields has two cages, one on each side of the main field. Teams can access those on their respective sides.**
- **We will follow all health guidelines in place by the state of Washington, Whitman County and Washington State University as well as the state of Idaho, Nez Perce County and Lewis and Clark State College.**
- **NO METAL SPIKES ALLOWED AT WSU or WSU's Valley Road Playfields. This goes for any part of the facility. Metal spikes can be worn at LCSC and Colfax, but not WSU.**
- **There are no seeds allowed at WSU's Bailey Brayton, WSU Valley Playfields or LCSC's Harris Field. NO EXCEPTIONS.**
- **Each team will provided a box of baseballs upon arriving at the tournament. Any additional new baseballs will be provided by the team if you run out of the courtesy box of balls from the PSS.**
- **There are no gate fees for the 2025 Palouse Summer Series. All guidelines for fans attending the game will be determined by each fields governing body and will strictly follow our states guidelines at the minimum.**
- **Alcohol and tobacco products are not allowed at any of the PSS sites and Dogs are not allowed at WSU's Bailey-Brayton Field**
- **Upon arrival each tournament may have game awards, prizes, homerun coupons, etc. The gates and site supervisors will handle distribution of those prizes, but make sure coaches and parents are also communicating as a reminder. We want to make sure those coupons are handed out.**





APEX ROOFING

Apex Roofing: Premium Quality Roofing, Every Time

Treating Every Home As If It Were Our Own

- We Stand Behind Our Work
- Storm Damage Restoration Experts
- Custom Solutions for Every Customer

[BOOK A FREE ESTIMATE](#)



317 W 6th St #107, Moscow, ID 83843
(509) 316-2669

PALOUSE

SUMMER SERIES

INCLEMENT WEATHER OUTLINE

- **The tournament director will make the ultimate decision to delay, reschedule, or cancel any tournament games, but not without consultation from any or all of the following: coaches from both teams, umpires, and site management personnel. Please keep in mind that it is in the best interest of all involved that the maximum number of tournament games is completed.**
- **In the event of inclement weather on any one of the tournament days, the schedule may be altered so that maximum games are played for each team as evenly as possible, with respect to the entire tournament field.**
- **In the event that inclement weather does cancel games before championship Sunday, the team(s) with the best record out of the round robin division play will be placed in the championship bracket. In the event that more than one team has the same record in round robin division play, the team(s) with the largest run differential will be placed in the championship bracket.**
- **The goal of the tournament is to ensure that the maximum number of tournament games are completed evenly by all teams and a champion is crowned on championship Sunday. The tournament director's decisions will reflect this premise.**

TICK KLOCK DRUG

📞 (509) 397-2111



Offering pharmacy and gift shop services, clothing, and accessories to the following areas:

- 📍 Colfax, WA
- 📍 Pullman, WA
- 📍 Clarkston, WA
- 📍 LaCrosse, WA

- 📍 Endicott, WA
- 📍 Oakesdale, WA
- 📍 Garfield, WA
- 📍 Steptoe, WA

- 📍 Rosalia, WA
- 📍 Palouse, WA
- 📍 Moscow, ID
- 📍 Lewiston, ID

Monday: 9:00 AM - 5:30 PM
Tuesday: 9:00 AM - 5:30 PM
Wednesday: 9:00 AM - 5:30 PM

109 S Main St
Colfax, WA 99111

Thursday: 9:00 AM - 5:30 PM
Friday: 9:00 AM - 5:30 PM
Saturday: 9:00 AM - 4:00 PM
Sunday: Closed



Open 7 Days A Week
Open 11am - 2am Daily
All Ages Welcome Until 8pm
Grill Closes At 8pm
Outdoor Seating

"A Tradition Since 1932"

@thecoug

Sunday - Trivia @ 6pm
Tuesday - Hamburger Special
Wednesday - Mug Night
Awesome Hourly Daily
Open Every CFS





**STOP BY AND GET YOUR CAR
CLEAN AND SHINY!**

**PULLMAN
440 Brelsford Dr,**

**MOSCOW
150 Southview Ave**

GO WITH THE BEST, RPM EXPRESS



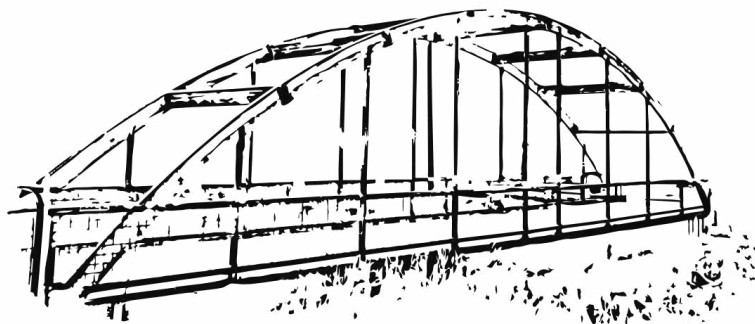

WOODBIDGE

Real Estate

605 S. Grand Ave, Suite 1

Pullman, WA 99163

Pullman/Moscow/Colfax/

Lewiston/Coeur d'Alene

& beyond!



JACOB T. DAVIS

BROKER/OWNER

509-553-9068

jacobtdavis@woodbridgereale.com

woodbridgereale.com

PALOUSE

SUMMER SERIES

Pullman | Moscow | Colfax | Lewiston

Find us online!

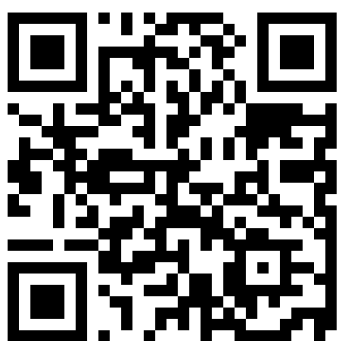

PSS Website



PSS Instagram



Purchase Tournament
Pictures



MOSCOW

chamber of commerce
+ visitor center



Explore
THE
Possibilities

VISIT DOWNTOWN MOSCOW

Our vibrant downtown offers an exciting,
eclectic retail experience + world class dining

411 S. Main St-moscowchamber.com-(208)882-1800



FLYING SQUIRREL

THE WORLD'S LARGEST INDOOR TRAMPOLINE FUN PARKS



FREE STYLE TRAMPOLINE
COURT



BIRTHDAY PARTIES

60, 90, 120 MINUTE JUMP TIME, NEON
LIGHTS, AND 60, 90, 120 MINUTE
TODDLER TIMES

20% OFF

DISCOUNT CODE:
Summer25



TRAPEZE & FORM PIT



BATTLE BEAM



NINJA COURSE



FLYINGSQUIRRELSports.COM

231 Warbonnet Dr, Moscow, ID 83843

Disclaimer: Sale is valid until August 31, 2025. Eligible Offer Items: The sale applies to the following items: 60, 90, 120 Jump Times, Neon Times, and 60, 90, 120 Toddler Jump Times. Online Purchase Requirement: To avail of this offer, all purchases must be made exclusively online through our official website. Restrictions: Please note that this offer cannot be combined with any other coupons, discounts, or promotions. Not valid on Gift Cards or Birthday Party Packages. Only one offer can be applied to each transaction. By participating in this sale, you acknowledge and accept these terms and conditions. We reserve the right to modify or terminate this offer at any time without prior notice. For any inquiries or concerns, please contact our customer support team. Jump passes expire 365 after purchase date. Must Present Coupon to redeem.

CRIMSON

Bar + Bites

OPEN DAILY
4PM

EVERYONE WELCOME!

509.334.4437
1190 SE BISHOP BLVD
PULLMAN, WA

Hampton
Inn
by Hilton



KNEAD

Café & Pâtisserie



BEST COFFEE SHOP



parent
Fueling [^] champions all
Summer long!



American Fare
with Southern Flair

Craft Beer
Crafted Cocktails
Much Whiskey



Group & Family Friendly

Friendly to parents
who need a break! 😊



Monday to Saturday
Lunch 11:30am to 3pm

Dinner 3pm to 8pm
(8pm Last Seating)

Happy Hour
3pm to 5pm (Restaurant)
3pm to 6pm (Bar & Patio)



1360 SE Bishop Blvd.
Pullman, WA 99163

(509) 332.0108
Call for Reservations

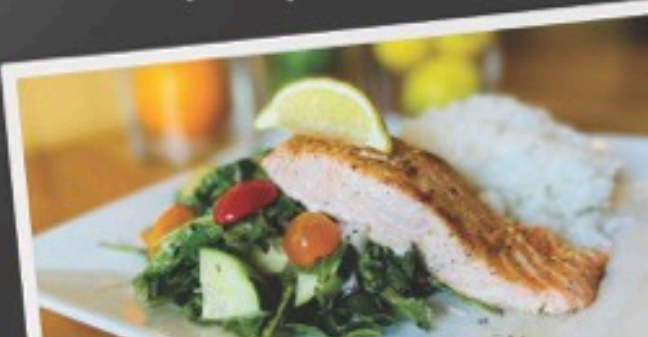

CHIPMAN & TAYLOR

EXPERIENCE THE DIFFERENCE

SE 250 BISHOP BLVD PULLMAN WA 99163-4914



Chipman & Taylor Chevrolet in PULLMAN, WA, serves all Eastern Washington shoppers including those from Spokane and the Tri-Cities. We have the highest rated customer service in the area, so before you settle on other auto dealers around Spokane view our new or used inventory to make sure you're getting the vehicle you truly want and also at the best price available. Be sure to check the special offers at our Chevrolet dealership before you drive in! Contact us at (509) 592-4152 if you have any questions about any of the new and used vehicles we have. Our experienced and well-trained staff is here to answer all your questions.



WHERE THE PALOUSE COMES TO PLAY AND EAT

780 SE Bishop Blvd, Pullman, WA 99163



PULLMAN'S HOME FOR FOOD, FAMILY, & FUN.

FOOD HALL

MON 4PM-9PM

TUE, FRI, SAT 11AM-9PM

NIGHTLIFE & FOOD

18+

TUE, FRI, SAT 9PM-2AM

305 N GRAND AVE, PULLMAN WA



PORCH LIGHT PIZZA

is a proud sponsor of Palouse Summer Series

Porch Light Pizza is the newest pizza restaurant in Pullman and offers a variety of fast, fired, artisan pizza

Check out a menu at the front gate
or call 509-334-7437

The fire is lit and the lights is on!
Located at 200 NE Kamiak, Pullman WA



VISIT OUR DOWNTOWN RESTAURANT
OR TRAILSIDE TAPROOM!

RESTAURANT:
509-338-9463
245 SE Paradise St.
Pullman, WA 99163

TAPROOM:
509-339-6894
505 SE Riverview St.
Pullman, WA 99163

CRIMSON & GRAY

COUG GEAR, GIFTS AND APPAREL

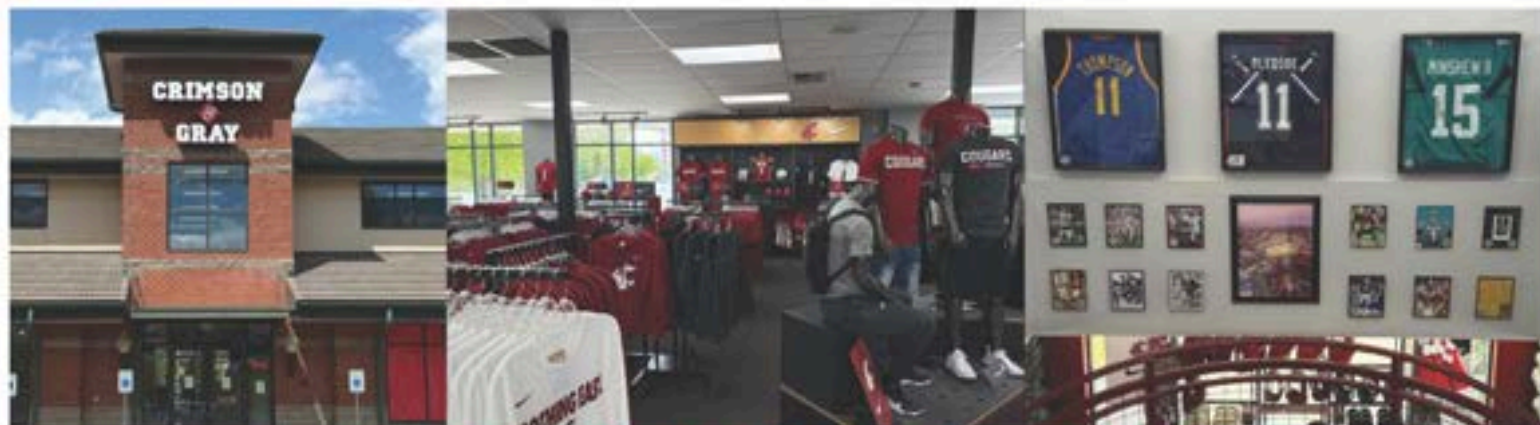

www.CRIMSONGRAY.com

1096 SE BISHOP, PULLMAN - 509-332-1440

College Hill

Branded Merchandise Experts

We're not your average merchandise studio -

**WE'RE A BRANDED
MERCHANDISE
POWERHOUSE!**

Our team is passionate about creating custom apparel and products for businesses and organizations across the nation.

**Let's collaborate to create something
amazing today!**



COLLEGEHILL.COM (888) 885-1993



Contact Jon Parrish for your insurance needs!

jonp@pacinsurancegroup.com

509-432-3841

Experience the charm
of
Downtown Colfax



Stroll past gorgeous old buildings,
enjoy flowers blooming on every
corner, fun for the whole family.

We'll see you downtown!

SUBWAY

IN STORE TOURNAMENT SPECIAL!

For every 10 athletes served,
receive a free meal for
yourself or a team driver!

460 E Main St, 811 N Main St,
Pullman WA Colfax WA

(509) 332-5906

The advertisement for Palouse Ridge Golf Club features a scenic background of a golf course at sunset. In the foreground, a golf ball with a red "P" logo sits on a tee. The text "play palouse ridge" is written in a large, white, sans-serif font. Below it, the price "\$70" is displayed in a large, red, serif font. To the right of the price, it says "18 holes w/cart". At the bottom, the phone number "(509) 335-4342" and the website "PALOUSERIDGE.COM" are listed. A small disclaimer at the very bottom reads: "Not valid for group outing play. Present this Summer Series ad to redeem promo. Expires 8-1-25".

play
palouse
ridge

\$70

18 holes w/cart

(509) 335-4342 PALOUSERIDGE.COM

Not valid for group outing play. Present this Summer Series ad to redeem promo. Expires 8-1-25