

# PALOUSE

## SUMMER SERIES

Pullman | Moscow | Colfax | Lewiston



**June 26-29, 2025**

# Welcome Baseball Families!



**Restaurants**



**Shopping**



**Things to Do**



*Visit*  
**Pullman**  
WASHINGTON



[WWW.VISIT-PULLMAN.COM](http://WWW.VISIT-PULLMAN.COM)

# PALOUSE SUMMER SERIES

June 26-29

17U

CONLEY	BAILEY	BRAYTON	GLEASON
Whalley Chiefs Reign Sports Performance New Level Shoreline Royals VeloTech	Spokane Expos Moundtime Baseball Northwest Havoc Elevate Northwest PNW Tritons	Kalispell Sluggers Crew Baseball Club Washington Athletics Tacoma Baseball Club Seattle Wave	Lewis and Clark Cubs Kalispell Lakers Merchants Baseball Club Northwest Bandits Renton Rebels

## THURSDAY, JUNE 26

WSU	MOSCOW	COLFAX	LCSC
9am Crew Baseball Club vs Kalispell Sluggers			
12pm Tacoma Baseball Club vs Seattle Wave	1pm VeloTech vs		1pm Kalispell Lakers vs
3pm Northwest Havoc vs Elevate Northwest	Reign Sports Performance		Lewis and Clark Cubs
6pm New Level vs Shoreline Royals	4pm Northwest Bandits vs Renton Rebels	4pm PNW Tritons vs Moundtime Baseball	4pm Lewis and Clark Cubs vs Merchants Baseball Club
9pm Moundtime Baseball vs Spokane Expos		7pm Reign Sports Performance vs Whalley Chiefs	7pm Washington Athletics vs Tacoma Baseball Club

## FRIDAY, JUNE 27

WSU	MOSCOW	COLFAX	LCSC
9am Renton Rebels vs Kalispell Lakers	10am PNW Tritons vs	10am Seattle Wave vs	
12pm Merchants Baseball Club vs Northwest Bandits	Spokane Expos	Kalispell Sluggers	
3pm Northwest Havoc vs PNW Tritons	1pm Tacoma Baseball Club vs Crew Baseball Club	1pm Kalispell Sluggers vs Washington Athletics	1pm Shoreline Royals vs VeloTech
6pm Washington Athletics vs Seattle Wave		4pm Spokane Expos vs Elevate Northwest	4pm Reign Sports Performance vs New Level
9pm VeloTech vs Whalley Chiefs		7pm Kalispell Lakers vs Merchants Baseball Club	7pm Renton Rebels vs Lewis and Clark Cubs

## SATURDAY, JUNE 28

WSU	MOSCOW	COLFAX	LCSC
9am Elevate Northwest vs Moundtime Baseball	10am New Level vs	10am Whalley Chiefs vs	
12pm Northwest Bandits vs Kalispell Lakers	VeloTech	Shoreline Royals	
3pm Kalispell Sluggers vs Tacoma Baseball Club	1pm Spokane Expos vs Northwest Havoc	1pm Merchants Baseball Club vs Renton Rebels	1pm Seattle Wave vs Crew Baseball Club
6pm Shoreline Royals vs Reign Sports Performance		4pm Elevate Northwest vs PNW Tritons	4pm Whalley Chiefs vs New Level
9pm Crew Baseball Club vs Washington Athletics		7pm Moundtime Baseball vs Northwest Havoc	7pm Lewis and Clark Cubs vs Northwest Bandits

## SUNDAY, JUNE 29

WSU	COLFAX
am Conley #1 vs Bailey #1	10:15am Brayton #1 vs Gleason #1
m Winner vs Winner vs	





# *4<sup>th</sup>* of July *in Pullman*



JULY 4 | 5 P.M.

SUNNYSIDE PARK, PULLMAN, WA



Brought to you by:



PULLMAN  
CHAMBER of  
COMMERCE



Visit  
Pullman  
WASHINGTON





# **PALOUSE**

## **SUMMER SERIES**

### **JUNE 26-29, 2025 TOURNAMENT RULES**

- 1) There is no new inning after 2 hours and 10 minutes in all games, except the June 29th semi-final and championship games.**
- 2) There is an 8 run rule after 5 innings, a 12 run rule after 4 innings in all games and a 20 run rule in all games, except the June 29th championship game, unless otherwise agreed upon by both coaches of the championship game and the umpires during the pre-game umpire meeting.**
- 3) There is a pro DH rule where the pitcher is the only position that can be DHed for.**
- 4) There are no pitch count or inning limits for the PSS. Coaches will be expected to put player safety above all else when it comes to arm care and overuse.**
- 5) Each team is allowed to use one Extra Hitter (EH) per game. Extra hitter will remain in that position, unless substituted for by another hitter. The EH can rotate onto the field defensively as well.**
- 6) Players cannot double roster to play on multiple teams within the event. Should an emergency arise that would force the need of an additional player to be added from another team a request can be made, but would need to be done prior to the game and agreed upon by both teams and the tournament director.**
- 7) A slide and avoid rule will be enforced. Runner must be within arm's length of the base.**
- 8) The home team book is the official game book.**
- 9) Coaches do not have to wear helmets.**
- 10) Courtesy runners are allowed for catchers and pitchers only, but not mandatory.**
- 11) There is no re-entry for a player removed from the lineup.**
- 12) There are -3 restrictions for all bats and must be BBCOR Certified. All non -3 bats will be excluded from tournament competition.**
- 13) This is a 17-under tournament. Eligible players must have been born on or after April 1, 2007. Any player born before this date is not eligible. Please be prepared to show verification of player age if questioned. Ineligible players participating in tournament games will result in forfeiture of those games participated in.**
- 14) The American League Big Book covers all rules not discussed here.**
- 15) Absolutely NO sunflower seeds are allowed on the field or in the dugout at WSU, per WSU Athletic Department policy. A \$50.00 fee will be imposed on the spot if sunflower seeds are found on the field or in the dugout. The fee must be paid before the next game is to be played by the offending team. No warning is necessary to impose fee.**
- 16) Team listed first for each pool play game is home team and will occupy third base dugout. If playing the first game of a DH, please stay in the same dugout even if home/visitor switch. The LC Cubs will have the 3<sup>rd</sup> base dugout for all their games regardless of home and away or back to back game if they choose.**
- 17) The top seeds from each pool will advance to Sunday's semi-final match ups. Check the schedule to see which time your bracket is set to play. Home team will be determined by overall record first and then follow the tie breakers to determine home and away.**

**18) Tie breakers are in the following order:**

- a) Head to head**
- b) Least runs allowed**
- c) Most runs scored**
- d) Coin flip**

**\*In the case of a 3 way tie where head to head cannot determine a winner, we will then follow the tie breaker order until a winner is determined. Once a winner is determined, the order of the 2 remaining teams will then be determined by returning to head to head.**





# All Day Sports Tournaments

PULLMAN, WASHINGTON

8.16.2025

- Pickleball/Tennis
- Softball
- Tase T. Lentil 5k
- 3 on 3 Basketball

## Registration Open



SCAN HERE



PRESENTED BY



WASHINGTON STATE UNIVERSITY  
PULLMAN

LEARN MORE AT: [WWW.LENTILFEST.COM](http://WWW.LENTILFEST.COM)

# **PALOUSE**

## **SUMMER SERIES**

### **TOURNAMENT EXTRAS**

- **Weather or other extenuating circumstances, such as smoke, that occur during tournament play that limit the number of games played will determine the following refund:**
  - **1 game played = 50% refund**
  - **2 games or more played = no refund**
- **Cages can be utilized at Colfax's McDonald Park, but not at WSU. Each team will have access to a cage on their respective sides. If our local youth teams are using the softball cages, the main cage schedule will go as follows; home team 1:15 mins prior to the games start time and the away team :45 mins prior to the games start time. The same cage schedule will be used for any games played at Pullman High Schools, Quann Field. LCSC may have available indoor cages out passed the right field wall and the schedule for that is TBD. Wiffle balls will be needed at Clearwater Fields as they do not have cages. Moscow SDC Playfields has two cages, one on each side of the main field. Teams can access those on their respective sides.**
- **We will follow all health guidelines in place by the state of Washington, Whitman County and Washington State University as well as the state of Idaho, Nez Perce County and Lewis and Clark State College.**
- **NO METAL SPIKES ALLOWED AT WSU or WSU's Valley Road Playfields. This goes for any part of the facility. Metal spikes can be worn at LCSC and Colfax, but not WSU.**
- **There are no seeds allowed at WSU's Bailey Brayton, WSU Valley Playfields or LCSC's Harris Field. NO EXCEPTIONS.**
- **Each team will provided a box of baseballs upon arriving at the tournament. Any additional new baseballs will be provided by the team if you run out of the courtesy box of balls from the PSS.**
- **There are no gate fees for the 2025 Palouse Summer Series. All guidelines for fans attending the game will be determined by each fields governing body and will strictly follow our states guidelines at the minimum.**
- **Alcohol and tobacco products are not allowed at any of the PSS sites and Dogs are not allowed at WSU's Bailey-Brayton Field**
- **Upon arrival each tournament may have game awards, prizes, homerun coupons, etc. The gates and site supervisors will handle distribution of those prizes, but make sure coaches and parents are also communicating as a reminder. We want to make sure those coupons are handed out.**







Open 7 Days A Week  
Open 11am - 2am Daily  
**All Ages Welcome Until 8pm**  
Grill Closes At 8pm  
Outdoor Seating

"A Tradition Since 1932"

@thecoug

Sunday - Trivia @ 6pm  
Tuesday - Hamburger Special  
Wednesday - Mug Night  
Awesome Hourly Daily  
Open Every CFS



# **PALOUSE**

## **SUMMER SERIES**

### **INCLEMENT WEATHER OUTLINE**

- **The tournament director will make the ultimate decision to delay, reschedule, or cancel any tournament games, but not without consultation from any or all of the following: coaches from both teams, umpires, and site management personnel. Please keep in mind that it is in the best interest of all involved that the maximum number of tournament games is completed.**
- **In the event of inclement weather on any one of the tournament days, the schedule may be altered so that maximum games are played for each team as evenly as possible, with respect to the entire tournament field.**
- **In the event that inclement weather does cancel games before championship Sunday, the team(s) with the best record out of the round robin division play will be placed in the championship bracket. In the event that more than one team has the same record in round robin division play, the team(s) with the largest run differential will be placed in the championship bracket.**
- **The goal of the tournament is to ensure that the maximum number of tournament games are completed evenly by all teams and a champion is crowned on championship Sunday. The tournament director's decisions will reflect this premise.**



# THE LAND

**Open All Summer - 7 Days A Week**

**All Ages Welcome Until 9pm Daily** | Outdoor Patio - Air Conditioning

Food, Drinks, Billiards, Darts, & More

Dine-in or Carryout Options







**3 Minutes** North of  
Bailey-Brayton Field.  
Order From The Field & Pick up  
Post Game!

Call Ahead For Groups  
(509) 715-1003





## PULLMAN'S FAVORITE POST-GAME TRADITION.

-  24 rotating taps
-  Family-friendly with toy boxes + coloring menus
-  Scratch-made meals
-  Cougar Gold Mac & Cheese, Pullman Pretzels, Prime Rib Dip
-  Large group seating

**SOUTH FORK  
PUBLIC HOUSE**

*Sun - Thu 11:00AM - 9:00PM*

*Fri - Sat 11:00AM - 9:30PM*

1680 S Grand Ave Pullman, WA 99163

(509) 332-3675



**STOP BY AND GET YOUR CAR  
CLEAN AND SHINY!**

**PULLMAN  
440 Brelsford Dr,**

**MOSCOW  
150 Southview Ave**

**GO WITH THE BEST, RPM EXPRESS**







# APEX ROOFING

## Apex Roofing: Premium Quality Roofing, Every Time

Treating Every Home As If It Were Our Own

- We Stand Behind Our Work
- Storm Damage Restoration Experts
- Custom Solutions for Every Customer

[BOOK A FREE ESTIMATE](#)



317 W 6th St #107, Moscow, ID 83843  
(509) 316-2669



# TICK KLOCK DRUG

📞 (509) 397-2111



Offering pharmacy and gift shop services, clothing, and accessories to the following areas:

- 📍 Colfax, WA
- 📍 Pullman, WA
- 📍 Clarkston, WA
- 📍 LaCrosse, WA

- 📍 Endicott, WA
- 📍 Oakesdale, WA
- 📍 Garfield, WA
- 📍 Steptoe, WA

- 📍 Rosalia, WA
- 📍 Palouse, WA
- 📍 Moscow, ID
- 📍 Lewiston, ID

Monday: 9:00 AM - 5:30 PM  
Tuesday: 9:00 AM - 5:30 PM  
Wednesday: 9:00 AM - 5:30 PM

109 S Main St  
Colfax, WA 99111

Thursday: 9:00 AM - 5:30 PM  
Friday: 9:00 AM - 5:30 PM  
Saturday: 9:00 AM - 4:00 PM  
Sunday: Closed

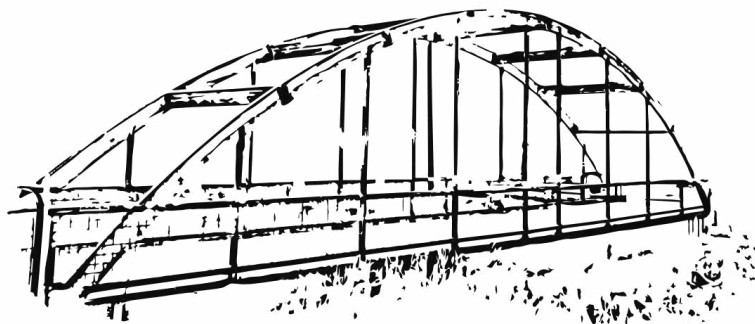

# WOODBIDGE

## Real Estate

**605 S. Grand Ave, Suite 1**

**Pullman, WA 99163**

**Pullman/Moscow/Colfax/**

**Lewiston/Coeur d'Alene**

**& beyond!**



# JACOB T. DAVIS

BROKER/OWNER

**509-553-9068**

**[jacobtdavis@woodbridgereale.com](mailto:jacobtdavis@woodbridgereale.com)**

**[woodbridgereale.com](http://woodbridgereale.com)**





# MOSCOW

chamber of commerce  
+ visitor center



Explore  
THE  
Possibilities

## VISIT DOWNTOWN MOSCOW

Our vibrant downtown offers an exciting,  
eclectic retail experience + world class dining

411 S. Main St-moscowchamber.com-(208)882-1800



### FLYING SQUIRREL

THE WORLD'S LARGEST INDOOR TRAMPOLINE FUN PARKS



FREE STYLE TRAMPOLINE  
COURT



BIRTHDAY PARTIES

60, 90, 120 MINUTE JUMP TIME, NEON  
LIGHTS, AND 60, 90, 120 MINUTE  
TODDLER TIMES

**20% OFF**

DISCOUNT CODE:  
**Summer25**



TRAPEZE & FORM PIT



BATTLE BEAM



NINJA COURSE



## FLYINGSQUIRRELSports.COM

231 Warbonnet Dr, Moscow, ID 83843

Disclaimer: Sale is valid until August 31, 2025. Eligible Offer Items: The sale applies to the following items: 60, 90, 120 Jump Times, Neon Times, and 60, 90, 120 Toddler Jump Times. Online Purchase Requirement: To avail of this offer, all purchases must be made exclusively online through our official website. Restrictions: Please note that this offer cannot be combined with any other coupons, discounts, or promotions. Not valid on Gift Cards or Birthday Party Packages. Only one offer can be applied to each transaction. By participating in this sale, you acknowledge and accept these terms and conditions. We reserve the right to modify or terminate this offer at any time without prior notice. For any inquiries or concerns, please contact our customer support team. Jump passes expire 365 after purchase date. Must Present Coupon to redeem.



# CRIMSON

Bar + Bites

OPEN DAILY  
4PM

EVERYONE WELCOME!

509.334.4437

1190 SE BISHOP BLVD  
PULLMAN, WA



# KNEAD

Café & Pâtisserie



BEST COFFEE SHOP



parent  
Fueling <sup>^</sup> champions all  
Summer long!





American Fare  
with Southern Flair

Craft Beer  
Crafted Cocktails  
Much Whiskey



Group & Family Friendly

Friendly to parents  
who need a break! 😊



1360 SE Bishop Blvd.  
Pullman, WA 99163

(509) 332.0108  
Call for Reservations

Monday to Saturday  
Lunch 11:30am to 3pm

Dinner 3pm to 8pm  
(8pm Last Seating)

Happy Hour  
3pm to 5pm (Restaurant)  
3pm to 6pm (Bar & Patio)

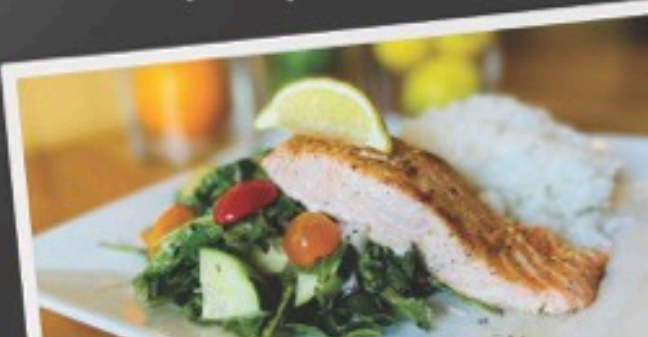

# CHIPMAN & TAYLOR

**EXPERIENCE THE DIFFERENCE**

SE 250 BISHOP BLVD PULLMAN WA 99163-4914



Chipman & Taylor Chevrolet in PULLMAN, WA, serves all Eastern Washington shoppers including those from Spokane and the Tri-Cities. We have the highest rated customer service in the area, so before you settle on other auto dealers around Spokane view our new or used inventory to make sure you're getting the vehicle you truly want and also at the best price available. Be sure to check the special offers at our Chevrolet dealership before you drive in! Contact us at (509) 592-4152 if you have any questions about any of the new and used vehicles we have. Our experienced and well-trained staff is here to answer all your questions.





# PORCH LIGHT PIZZA

is a proud sponsor of Palouse Summer Series

Porch Light Pizza is the newest pizza restaurant in Pullman and offers a variety of fast, fired, artisan pizza

Check out a menu at the front gate  
or call 509-334-7437

The fire is lit and the lights is on!  
Located at 200 NE Kamiak, Pullman WA



VISIT OUR DOWNTOWN RESTAURANT  
OR TRAILSIDE TAPROOM!

RESTAURANT:  
509-338-9463  
245 SE Paradise St.  
Pullman, WA 99163

TAPROOM:  
509-339-6894  
505 SE Riverview St.  
Pullman, WA 99163

# PALOUSE

## SUMMER SERIES

Pullman | Moscow | Colfax | Lewiston

### WE WANT YOUR FEEDBACK!



Whether you're a player, fan, coach, or local, we greatly appreciate your feedback.

Tell us what you think of this event by filling out the survey at

**[www.palousesummerseries.com](http://www.palousesummerseries.com)**

# CRIMSON & GRAY

COUG GEAR, GIFTS AND APPAREL

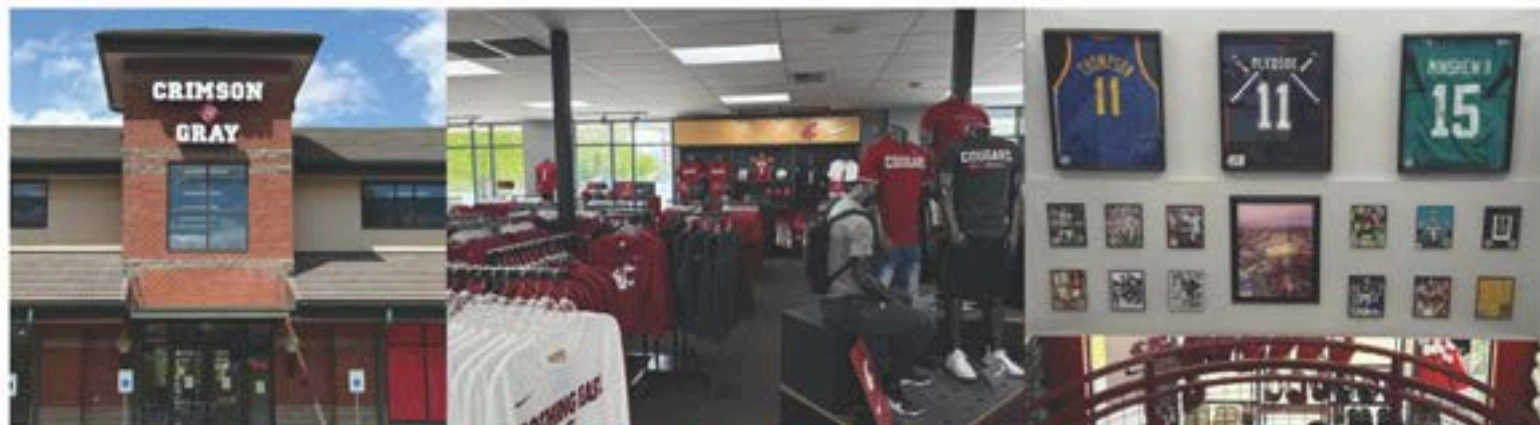

**[www.CRIMSONGRAY.com](http://www.CRIMSONGRAY.com)**

**1096 SE BISHOP, PULLMAN - 509-332-1440**

*College Hill*

Branded Merchandise Experts

We're not your average merchandise studio -

**WE'RE A BRANDED  
MERCHANDISE  
POWERHOUSE!**

Our team is passionate about creating custom apparel and products for businesses and organizations across the nation.

**Let's collaborate to create something  
amazing today!**



**COLLEGEHILL.COM (888) 885-1993**



# Stay in *Pullman*

These establishments are direct partners who support the Palouse Summer Series. We hope you'll consider them first when booking your stay as this tournament wouldn't be possible without their support.

Don't forget to mention the Palouse Summer Series when booking, as it greatly helps our small community track tourism.

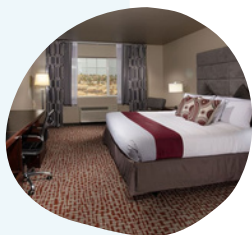
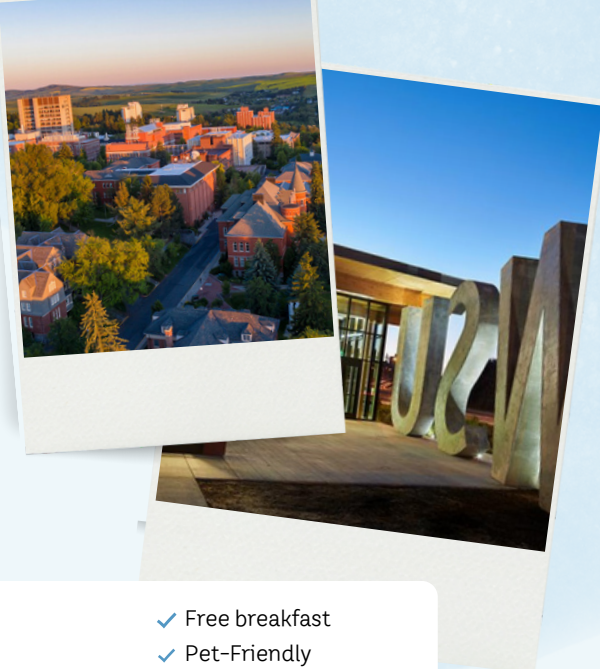

## **Coast Hilltop Inn**

928 NW Olsen St, Pullman, WA 99163

*Located in the Pacific Northwest's scenic Palouse region, our hotel is just a few minutes from Washington State University.*

**Contact Spencer Hughes at [shughes@coasthilltopinn.com](mailto:shughes@coasthilltopinn.com) to book at a discounted group rate**

- ✓ Free breakfast
- ✓ Pet-Friendly
- ✓ Indoor Heated Pool

**509-332-0928**



## **Courtyard By Marriott Pullman**

1295 NE North Fairway Rd, Pullman, WA 99163

*Located directly on WSU's campus, this hotel is a 5-minute walk to Bailey-Brayton Field! This modern design features a spacious lobby with indoor and outdoor seating. Expansive patio with fire pits, couches, and an outdoor hot tub.*

**Contact [brian.palmer2@marriott.com](mailto:brian.palmer2@marriott.com) or 509-332-7293 for special team and friends/family rates.**

- ✓ Patio Seating
- ✓ Outdoor Hot Tub
- ✓ Next Door to Rec Center

**509-332-1500**



## **Hampton Inn Pullman**

1190 SE Bishop Blvd, Pullman, WA 99163

*Conveniently located near shopping, dining, and family activities, this property includes a complimentary hot breakfast, indoor pool, and hot tub.*

**Contact Darci at [dschroedl@thehotelgroup.com](mailto:dschroedl@thehotelgroup.com) for team and group rates**

- ✓ On-Site Laundry
- ✓ Pet-Friendly
- ✓ Outdoor Patio w/ Grill

**509-334-4437**



## **Quality Inn Paradise Creek**

1400 SE Bishop Blvd, Pullman, WA 99163

*Located just minutes from the WSU campus, this hotel offers the perfect spot for your team to relax and recharge. Unwind after a busy day with our outdoor pool, indoor hot tub, sauna, and fitness center.*

**Contact Rob or Shane at [qigm@mint-holdings.com](mailto:qigm@mint-holdings.com) for team and group rates**

- ✓ Free Breakfast
- ✓ Pet-Friendly
- ✓ Fitness Center

**509-332-0500**



## **Residence Inn By Marriott Pullman**

1225 NE North Fairway Rd, Pullman, WA 99163

*Located directly on WSU's campus, a five-minute walk to Bailey-Brayton Field. This all-suite hotel features spacious rooms with fully equipped kitchens, hot breakfast buffet in our lobby, and an indoor swimming pool area.*

**Contact [brian.palmer2@marriott.com](mailto:brian.palmer2@marriott.com) or 509-332-7293 for special team and friends/family rates.**

**509-332-4400**



Contact Jon Parrish for your insurance needs!

[jonp@pacinsurancegroup.com](mailto:jonp@pacinsurancegroup.com)

509-432-3841

Experience the charm  
of  
Downtown Colfax



Stroll past gorgeous old buildings,  
enjoy flowers blooming on every  
corner, fun for the whole family.

**We'll see you downtown!**

**SUBWAY**

**IN STORE TOURNAMENT SPECIAL!**

For every 10 athletes served,  
receive a free meal for  
yourself or a team driver!

460 E Main St, 811 N Main St,  
Pullman WA Colfax WA

(509) 332-5906

play  
palouse  
ridge

**\$70**

18 holes w/cart

(509) 335-4342 [PALOUSERIDGE.COM](http://PALOUSERIDGE.COM)

Not valid for group outing play. Present this Summer Series ad to redeem promo. Expires 8-1-25



# Stay in *Moscow*

These establishments are direct partners who support the Palouse Summer Series. We hope you'll consider them first when booking your stay as this tournament wouldn't be possible without their support.

Don't forget to mention the Palouse Summer Series when booking, as it greatly helps our small community track tourism.



## **Best Western University Inn**

1516 Pullman Rd, Moscow, ID 83843

*Conveniently located within walking distance of several restaurants, a grocery store, and mall. Guest blocks are being held until one month prior to each tournament.*

**Contact Colleen at [clopez@uinmoscow.com](mailto:clopez@uinmoscow.com)**

- ✓ On-Site Restaurant
- ✓ Free Breakfast
- ✓ Pool, Sauna, Jacuzzi

**208-882-0550**



## **FairBridge Inn & Suites Moscow**

175 Peterson Dr, Moscow, Idaho 83843

*This property offers easy access to local Moscow amenities, surrounded by restaurants, fast food and convenience stores.*

**Contact [mtsales@fairbridgeinns.com](mailto:mtsales@fairbridgeinns.com) for team rates or USE THIS LINK**

- ✓ Waffle Breakfast
- ✓ Pet-Friendly
- ✓ Nearby Highway Access

**208-883-1503**



## **La Quinta Inn & Suites**

185 Warbonnet Dr, Moscow, ID 83843

*Enjoy spacious rooms, a refreshing indoor pool and hot tub, and a fully equipped fitness center to keep you energized during your trip.*

**Contact Jazmine Zimmers -at [lqagm@mint-holdings.com](mailto:lqagm@mint-holdings.com) for team and group rates**

- ✓ Free Breakfast
- ✓ Indoor Pool & Hot Tub
- ✓ Fitness Center

**208-882-5365**

# Stay in *Lewiston.*



## **FairBridge Inn & Suites Lewiston**

1325 Main St, Lewiston, ID 83501

*Conveniently located near shopping, dining, and family activities, this property is nestled only 5 minutes from Harris Field.*

**Contact [mtsales@fairbridgeinns.com](mailto:mtsales@fairbridgeinns.com) for team rates or USE THIS LINK**

- ✓ Parks and Trails Nearby
- ✓ Breakfast
- ✓ Outdoor Pool & Hot Tub

**208-746-3311**