

PALOUSE

SUMMER SERIES

Pullman | Moscow | Colfax | Lewiston



July 10-13, 2025
19U INVITE

Welcome Baseball Families!



Restaurants



Shopping



Things to Do



Visit
Pullman
WASHINGTON



WWW.VISIT-PULLMAN.COM

PALOUSE SUMMER SERIES

JULY 10-13, 2025

OLERUD

Crew Baseball Club
Okotoks Black
West Coast Express
Washington Athletics

SELE

Gunderson Baseball
Benz Baseball
Eastside Elite
ATHX Edmonton

HATTEBERG

Gillette Riders
City Baseball
Spokane Expos
Reign Sports Performance

THURSDAY, JULY 10

WSU

9am Crew Baseball Club vs
Okotoks Black
12pm Gunderson Baseball vs
Benz Baseball
3pm Gillette Riders vs
City Baseball
6pm West Coast Express vs
Washington Athletics
9pm Eastside Elite vs
ATHX Edmonton

MCDONALD PARK

*GAMES SHADED IN GRAY DO NOT COUNT
TOWARDS POOL PLAY

2pm Washington Athletics vs
Reign Sports Performance
5pm Spokane Expos vs
Okotoks Black

FRIDAY, JULY 11

WSU

9am Spokane Expos vs
Reign Sports Performance
12pm Okotoks Black vs
West Coast Express
3pm Benz Baseball vs
Eastside Elite
6pm City Baseball vs
Spokane Expos
9pm Washington Athletics vs
Crew Baseball Club

MCDONALD PARK

10am Crew Baseball Club vs
Benz Baseball
1pm ATHX Baseball vs
City Baseball
4pm Gillette Riders vs
Gunderson Baseball
7pm Gunderson Baseball vs
Eastside Elite

SATURDAY, JULY 12

WSU

9am ATHX Edmonton vs
Gunderson Baseball
12pm Reign Sports Performance vs
Gillette Riders
3pm Okotoks Black vs
Washington Athletics
6pm Benz Baseball vs
ATHX Edmonton
9pm Gillette Riders vs
Spokane Expos

MCDONALD PARK

10am Crew Baseball Club vs
West Coast Express
1pm West Coast Express vs
Eastside Elite
4pm City Baseball vs
Reign Sports Performance

SUNDAY, JULY 13

WSU

10am #2 Overall Seed vs
#3 Overall Seed
1pm #1 Overall Seed vs
#4 Overall Seed
4pm Winner Game 1 vs
Winner Game 2

AT
WASHINGTON STATE UNIVERSITY



Open 7 Days A Week
Open 11am - 2am Daily
All Ages Welcome Until 8pm
Grill Closes At 8pm
Outdoor Seating

"A Tradition Since 1932"

@thecoug

Sunday - Trivia @ 6pm
Tuesday - Hamburger Special
Wednesday - Mug Night
Awesome Hourly Daily
Open Every CFS



PALOUSE

SUMMER SERIES

JULY 10-13, 2025 TOURNAMENT RULES

- 1) There is no new inning after 2 hours and 10 minutes in all games, except the July 13th games on championship day.
- 2) There is an 8 run rule after 5 innings and a 12 run rule after 4 innings in all games, except the July 13th championship game, unless otherwise agreed on by both coaches and umpires during the pregame meeting.
- 3) There is a pro DH rule where the pitcher is the only position that can be DHed for. Each team is also allowed an EH that can also be used freely subbed defensively.
- 4) There are no set pitch count limits or inning limits. I trust that all the coaches in this tourney will have player safety and arm care held above anything else.
- 5) A slide and avoid rule will be enforced. Runner must be within arm's length of the base.
- 6) The home team book is the official game book.
- 7) Metal spikes can not be worn at WSU on any of the surfaces. Please make sure coaches are on top of this
- 8) Courtesy runners are allowed for catchers only, but not mandatory.
- 9) There is no re-entry for a player removed from the lineup.
- 10) There are -3 restrictions for all bats. Bats must be BBCore Certified. All non -3 bats will be excluded from tournament competition.
- 11) This is a 19-under tournament. Eligible players must have been born on or after January 1st, 2006. Any player born before this date is not eligible. Please be prepared to show verification of player age if questioned. Ineligible players participating in tournament games will result in forfeiture of those games participated in.
- 12) The American League Big Book covers all rules not discussed here. Ejections and player/coach returns will be subject to the tournament director and the head official for the weekend.
- 13) Absolutely NO sunflower seeds are allowed on the field or in the dugout at any site as we're working to avoid the players spitting at any time while in close contact to one another. Masks are required in dugouts, so eating and spitting seeds shouldn't happen anyways. ABSOLUTLEY NO SUNFLOWER SEEDS are allowed on any of the turf surfaces at WSU or in the dugouts. Seeds aren't allowed for any player, but anyone choosing to eat and spit sunflower seeds at WSU will subject their team to a \$50 fine and will need to be paid before playing your next game.
- 14) Team listed first for each pool play game is home team and will occupy third base dugout. If playing the first game of a DH, please stay in the same dugout even if home/visitor switch.
- 15) Sundays matchups, each pool will have a #1 seed that will advance to a predetermined semi-final game. The highest ranked overall #2 seed from each of the three pools will advance and automatically be the #4 seed for the Sunday semi-final games. In the event that the #1 and #4 seeds come from the same pool, the #4 and #3 overall seeds will flip spots for the Sunday semi-finals to ensure teams from the same pool don't play a second time until the championship game.
- 16) Tie breakers are in the following order:
 - a) Head to head
 - b) Least runs allowed
 - c) Most runs scored
 - d) Coin flip

*In the case of a three-way tie, after the following order of tie breakers, when one winner is determined, the order of betweening the remaining two teams is then determined by returning to head to head if applicable.

THE LAND

Open All Summer - 7 Days A Week

All Ages Welcome Until 9pm Daily | Outdoor Patio - Air Conditioning

Food, Drinks, Billiards, Darts, & More

Dine-in or Carryout Options



3 Minutes North of
Bailey-Brayton Field.
Order From The Field & Pick up
Post Game!

Call Ahead For Groups
(509) 715-1003

PALOUSE

SUMMER SERIES

TOURNAMENT EXTRAS

- **Weather or other extenuating circumstances, such as smoke, that occur during tournament play that limit the number of games played will determine the following refund:**
 - **1 game played = 50% refund**
 - **2 games or more played = no refund**
- **Cages can be utilized at Colfax's McDonald Park, but not at WSU. Each team will have access to a cage on their respective sides. If our local youth teams are using the softball cages, the main cage schedule will go as follows; home team 1:15 mins prior to the games start time and the away team :45 mins prior to the games start time. The same cage schedule will be used for any games played at Pullman High Schools, Quann Field. LCSC may have available indoor cages out passed the right field wall and the schedule for that is TBD. Wiffle balls will be needed at Clearwater Fields as they do not have cages. Moscow SDC Playfields has two cages, one on each side of the main field. Teams can access those on their respective sides.**
- **We will follow all health guidelines in place by the state of Washington, Whitman County and Washington State University as well as the state of Idaho, Nez Perce County and Lewis and Clark State College.**
- **NO METAL SPIKES ALLOWED AT WSU or WSU's Valley Road Playfields. This goes for any part of the facility. Metal spikes can be worn at LCSC and Colfax, but not WSU.**
- **There are no seeds allowed at WSU's Bailey Brayton, WSU Valley Playfields or LCSC's Harris Field. NO EXCEPTIONS.**
- **Each team will provided a box of baseballs upon arriving at the tournament. Any additional new baseballs will be provided by the team if you run out of the courtesy box of balls from the PSS.**
- **There are no gate fees for the 2025 Palouse Summer Series. All guidelines for fans attending the game will be determined by each fields governing body and will strictly follow our states guidelines at the minimum.**
- **Alcohol and tobacco products are not allowed at any of the PSS sites and Dogs are not allowed at WSU's Bailey-Brayton Field**
- **Upon arrival each tournament may have game awards, prizes, homerun coupons, etc. The gates and site supervisors will handle distribution of those prizes, but make sure coaches and parents are also communicating as a reminder. We want to make sure those coupons are handed out.**



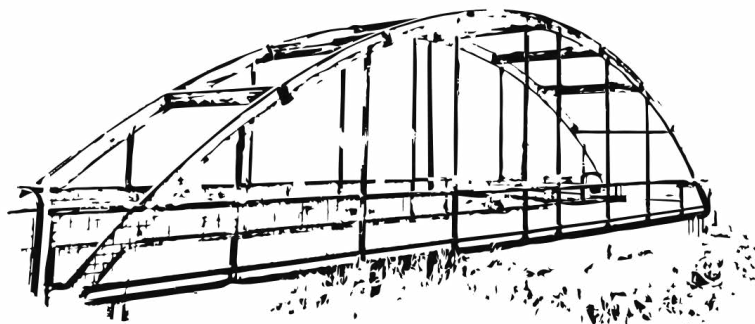

WOODBIDGE

Real Estate

605 S. Grand Ave, Suite 1

Pullman, WA 99163

Pullman/Moscow/Colfax/

Lewiston/Coeur d'Alene

& beyond!



JACOB T. DAVIS

BROKER/OWNER

509-553-9068

jacobtdavis@woodbridgereale.com

woodbridgereale.com

PALOUSE

SUMMER SERIES

INCLEMENT WEATHER OUTLINE

- **The tournament director will make the ultimate decision to delay, reschedule, or cancel any tournament games, but not without consultation from any or all of the following: coaches from both teams, umpires, and site management personnel. Please keep in mind that it is in the best interest of all involved that the maximum number of tournament games is completed.**
- **In the event of inclement weather on any one of the tournament days, the schedule may be altered so that maximum games are played for each team as evenly as possible, with respect to the entire tournament field.**
- **In the event that inclement weather does cancel games before championship Sunday, the team(s) with the best record out of the round robin division play will be placed in the championship bracket. In the event that more than one team has the same record in round robin division play, the team(s) with the largest run differential will be placed in the championship bracket.**
- **The goal of the tournament is to ensure that the maximum number of tournament games are completed evenly by all teams and a champion is crowned on championship Sunday. The tournament director's decisions will reflect this premise.**



**STOP BY AND GET YOUR CAR
CLEAN AND SHINY!**

**PULLMAN
440 Brelsford Dr,**

**MOSCOW
150 Southview Ave**

GO WITH THE BEST, RPM EXPRESS





PULLMAN'S FAVORITE POST-GAME TRADITION.



24 rotating taps



Family-friendly with toy
boxes + coloring menus



Scratch-made meals



Cougar Gold Mac &
Cheese, Pullman Pretzels,
Prime Rib Dip



Large group seating

**SOUTH FORK
PUBLIC HOUSE**

Sun - Thu 11:00AM - 9:00PM

Fri - Sat 11:00AM - 9:30PM

1680 S Grand Ave Pullman, WA 99163

(509) 332-3675



APEX ROOFING

Apex Roofing: Premium Quality Roofing, Every Time

Treating Every Home As If It Were Our Own

- We Stand Behind Our Work
- Storm Damage Restoration Experts
- Custom Solutions for Every Customer

[BOOK A FREE ESTIMATE](#)



317 W 6th St #107, Moscow, ID 83843
(509) 316-2669

TICK KLOCK DRUG

📞 (509) 397-2111



Offering pharmacy and gift shop services, clothing, and accessories to the following areas:

- 📍 Colfax, WA
- 📍 Pullman, WA
- 📍 Clarkston, WA
- 📍 LaCrosse, WA

- 📍 Endicott, WA
- 📍 Oakesdale, WA
- 📍 Garfield, WA
- 📍 Steptoe, WA

- 📍 Rosalia, WA
- 📍 Palouse, WA
- 📍 Moscow, ID
- 📍 Lewiston, ID

Monday: 9:00 AM - 5:30 PM
Tuesday: 9:00 AM - 5:30 PM
Wednesday: 9:00 AM - 5:30 PM

109 S Main St
Colfax, WA 99111

Thursday: 9:00 AM - 5:30 PM
Friday: 9:00 AM - 5:30 PM
Saturday: 9:00 AM - 4:00 PM
Sunday: Closed



MOSCOW

chamber of commerce
+ visitor center



Explore
THE
Possibilities

VISIT DOWNTOWN MOSCOW

Our vibrant downtown offers an exciting,
eclectic retail experience + world class dining

411 S. Main St-moscowchamber.com-(208)882-1800



FLYING SQUIRREL

THE WORLD'S LARGEST INDOOR TRAMPOLINE FUN PARKS



FREE STYLE TRAMPOLINE
COURT



BIRTHDAY PARTIES

60, 90, 120 MINUTE JUMP TIME, NEON
LIGHTS, AND 60, 90, 120 MINUTE
TODDLER TIMES

20% OFF

DISCOUNT CODE:
Summer25



TRAPEZE & FORM PIT



BATTLE BEAM



NINJA COURSE

FLYINGSQUIRRELSports.COM

231 Warbonnet Dr, Moscow, ID 83843

Disclaimer: Sale is valid until August 31, 2025. Eligible Offer Items: The sale applies to the following items: 60, 90, 120 Jump Times, Neon Times, and 60, 90, 120 Toddler Jump Times. Online Purchase Requirement: To avail of this offer, all purchases must be made exclusively online through our official website. Restrictions: Please note that this offer cannot be combined with any other coupons, discounts, or promotions. Not valid on Gift Cards or Birthday Party Packages. Only one offer can be applied to each transaction. By participating in this sale, you acknowledge and accept these terms and conditions. We reserve the right to modify or terminate this offer at any time without prior notice. For any inquiries or concerns, please contact our customer support team. Jump passes expire 365 after purchase date. Must Present Coupon to redeem.

CRIMSON

Bar + Bites

OPEN DAILY
4PM

EVERYONE WELCOME!

509.334.4437

1190 SE BISHOP BLVD
PULLMAN, WA



KNEAD

Café & Pâtisserie



BEST COFFEE SHOP



parent
Fueling [^] champions all
Summer long!



American Fare
with Southern Flair

Craft Beer
Crafted Cocktails
Much Whiskey



Group & Family Friendly

Friendly to parents
who need a break! 😊



1360 SE Bishop Blvd.
Pullman, WA 99163

(509) 332.0108
Call for Reservations

Monday to Saturday
Lunch 11:30am to 3pm

Dinner 3pm to 8pm
(8pm Last Seating)

Happy Hour
3pm to 5pm (Restaurant)
3pm to 6pm (Bar & Patio)

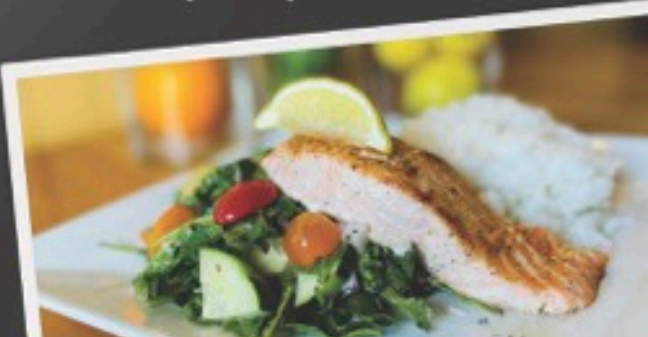

CHIPMAN & TAYLOR

EXPERIENCE THE DIFFERENCE

SE 250 BISHOP BLVD PULLMAN WA 99163-4914



Chipman & Taylor Chevrolet in PULLMAN, WA, serves all Eastern Washington shoppers including those from Spokane and the Tri-Cities. We have the highest rated customer service in the area, so before you settle on other auto dealers around Spokane view our new or used inventory to make sure you're getting the vehicle you truly want and also at the best price available. Be sure to check the special offers at our Chevrolet dealership before you drive in! Contact us at (509) 592-4152 if you have any questions about any of the new and used vehicles we have. Our experienced and well-trained staff is here to answer all your questions.



WHERE THE PALOUSE COMES TO PLAY AND EAT

780 SE Bishop Blvd, Pullman, WA 99163



PULLMAN'S HOME FOR FOOD, FAMILY, & FUN.

FOOD HALL

MON 4PM-9PM

TUE, FRI, SAT 11AM-9PM

NIGHTLIFE & FOOD

18+

TUE, FRI, SAT 9PM-2AM

305 N GRAND AVE, PULLMAN WA



PORCH LIGHT PIZZA

is a proud sponsor of Palouse Summer Series

Porch Light Pizza is the newest pizza restaurant in Pullman and offers a variety of fast, fired, artisan pizza

**Check out a menu at the front gate
or call 509-334-7437**

**The fire is lit and the lights is on!
Located at 200 NE Kamiak, Pullman WA**



**VISIT OUR DOWNTOWN RESTAURANT
OR TRAILSIDE TAPROOM!**

**RESTAURANT:
509-338-9463
245 SE Paradise St.
Pullman, WA 99163**

**TAPROOM:
509-339-6894
505 SE Riverview St.
Pullman, WA 99163**

CRIMSON & GRAY

COUG GEAR, GIFTS AND APPAREL

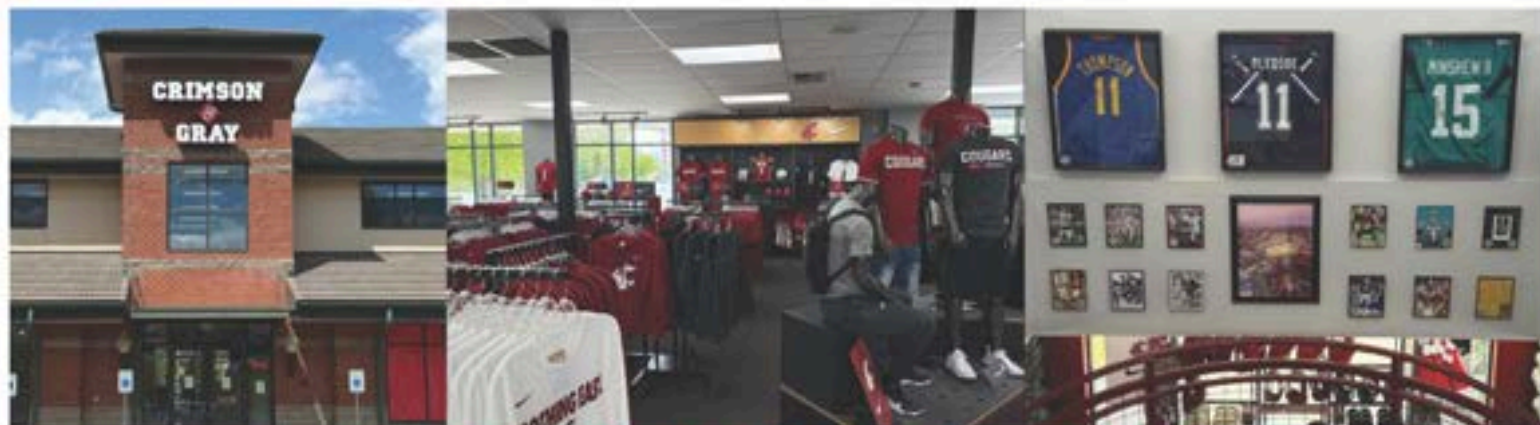

www.CRIMSONGRAY.com

1096 SE BISHOP, PULLMAN - 509-332-1440

College Hill

Branded Merchandise Experts

We're not your average merchandise studio -

**WE'RE A BRANDED
MERCHANDISE
POWERHOUSE!**

Our team is passionate about creating custom apparel and products for businesses and organizations across the nation.

**Let's collaborate to create something
amazing today!**



COLLEGEHILL.COM (888) 885-1993



Contact Jon Parrish for your insurance needs!

jonp@pacinsurancegroup.com

509-432-3841

Experience the charm
of
Downtown Colfax



Stroll past gorgeous old buildings,
enjoy flowers blooming on every
corner, fun for the whole family.

We'll see you downtown!

SUBWAY

IN STORE TOURNAMENT SPECIAL!

For every 10 athletes served,
receive a free meal for
yourself or a team driver!

460 E Main St, 811 N Main St,
Pullman WA Colfax WA

(509) 332-5906

play
palouse
ridge

\$70

18 holes w/cart

(509) 335-4342 PALOUSERIDGE.COM

Not valid for group outing play. Present this Summer Series ad to redeem promo. Expires 8-1-25